

15 9 9 744.2

UCA - Biblioteca de Música

30113000174222

a Narciso Yepes

SONATA ESPAÑOLA N° 3

EDUARDO GRAU

Allegro giusto (♩ = 144)

6a. en Re

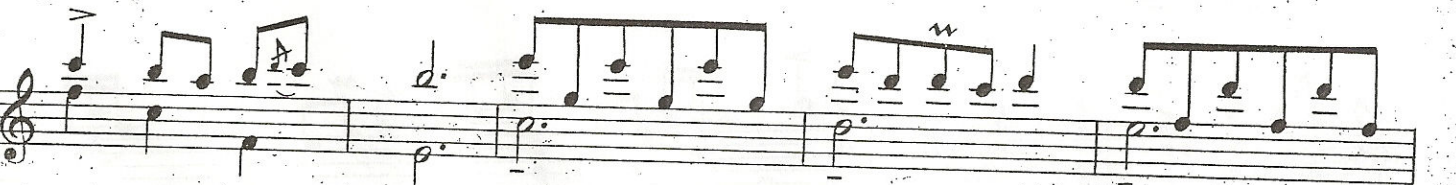
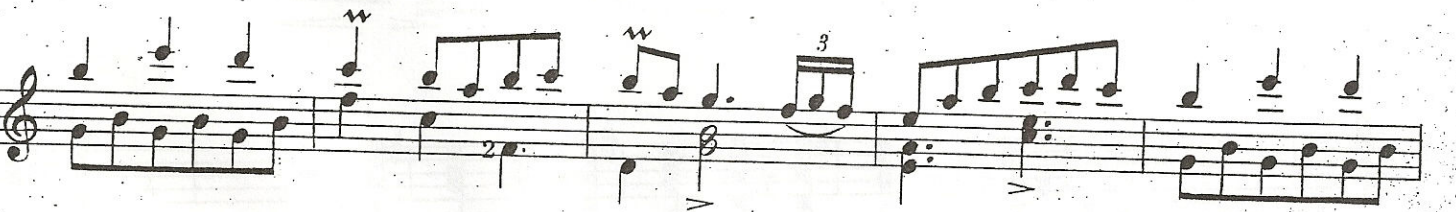
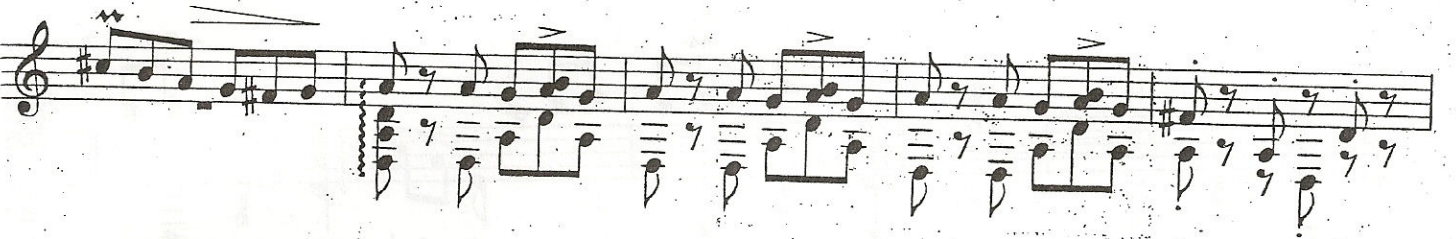
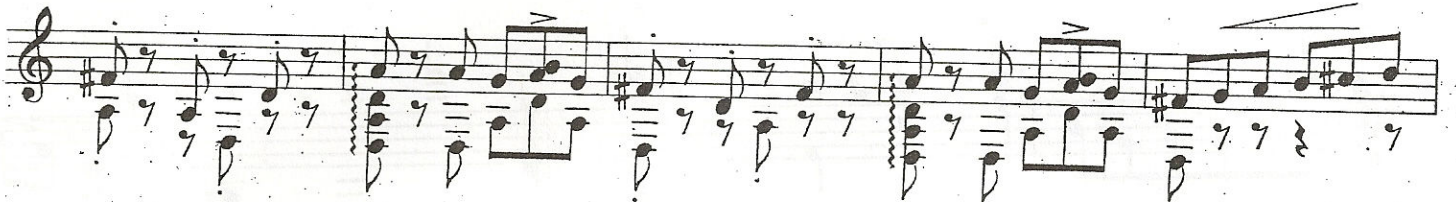
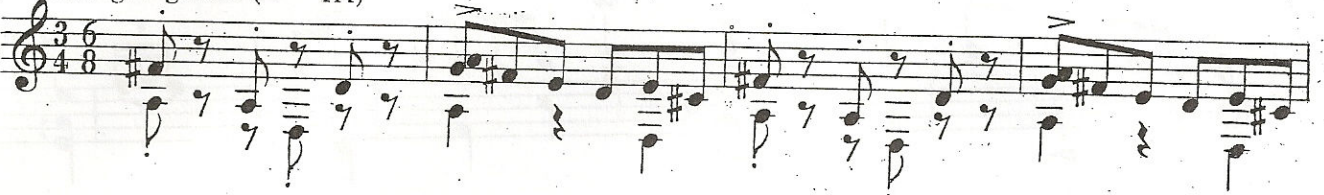

mf *pizz.* *p* *rit.*

CODA

pp

Largo, amoroso (♩ = 76)
dolcissimo

6a. en Re

mf

Moderato (♩ = 108)
arpeggiato ampiamente

6a. en Re

C.2

1a. volta

2a.

(vagaroso)

pp

ppp

rall.

smorzando.

Adagio

C.5

rit.

attacca subito

FUGA

Allegro (♩ = 76)

commodo

6a. en Re

cresc.

sfz *pp pizz.*

ponticello
p *(mp)*
cre - scen do

(mf) *(f)*
num pen a se alte

ff

pp *ff*

pp *appena rit.*